

FAIAL

- 12 -

FACING A PLEASANT GARDEN
ADORNED BY TALL TREES...

- FLOOR 4 + 5 (DUPLEX)
- 4 BEDROOM APARTMENT
WITH 2 SUITES
- GROSS AREA 162 m²
- FLOOR AREA 153 m²
- LIVING AREA OVER 2 MT. HEIGHT 132 m²
- OUTDOOR AREA 18 m²
 - FULLY EQUIPPED
 - LIFT



TÉCNICO : FAIAL 12 : ESTEFÂNIA : SALDANHA

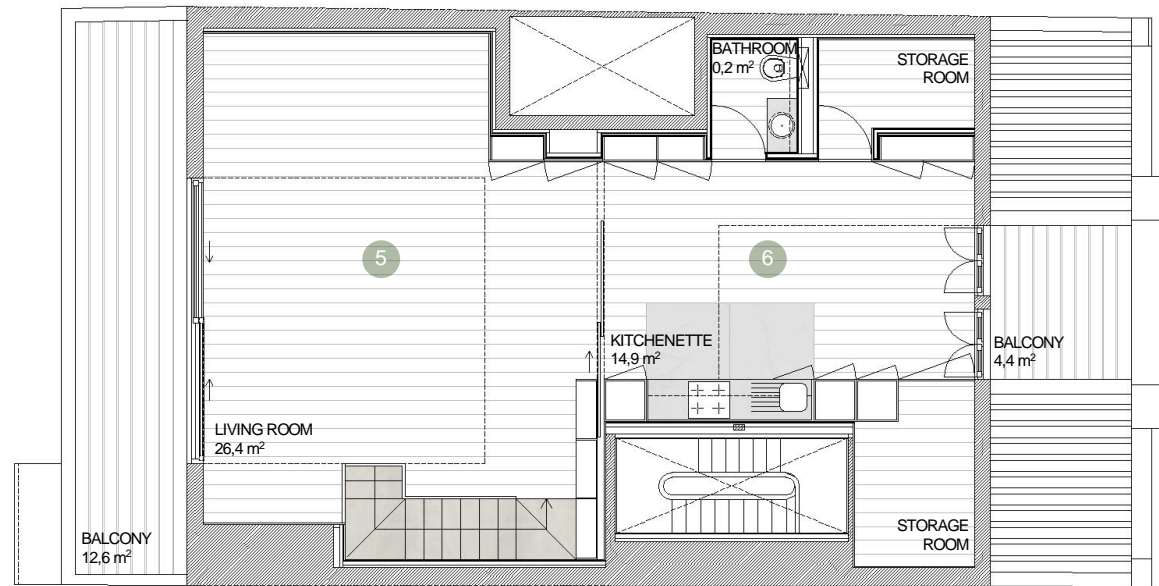
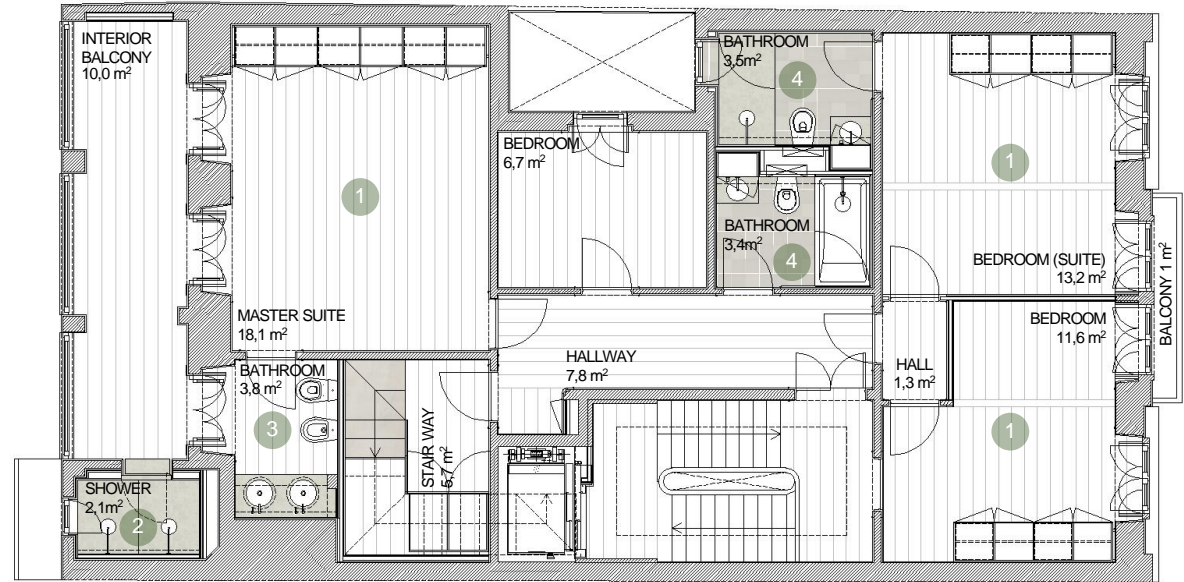

FAIAL - 12 -

FACING A PLEASANT GARDEN
ADORNED BY TALL TREES...

4TH

overview

- plaster and/or plasterboard walls and ceiling
- varnished pine wood floor
- wooden existing doors and shutters
- PVC frames
- furniture not included
- wooden shutters in most windows, as represented in plan

stairway

- birch plywood



1

bedrooms

- air conditioning included
- wardrobes as represented in the plan



2

shower (master suite)

- natural stone shower tray and walls

3

bathroom (master suite)

- varnished pine wood floor
- washbasin with natural stone countertop
- existing tiles
- Sanindusa, Sanitana and Bruma equipments

4

bathroom

- hydraulic mosaic
- washbasin with natural stone countertop
- natural stone shower tray in master bedroom / bathtub in common bathroom
- Valadares, Sanitana, Bruma and Oli equipments

FAIAL - 12 -

FACING A PLEASANT GARDEN
ADORNED BY TALL TREES...

5TH

overview

- plaster and/or plasterboard walls and ceiling
- varnished pine wood floor
- PVC frames and aluminium minimal frames
- furniture not included



5

living room

- air conditioning included

6

kitchen

- fully equipped with Bosch appliances
- birch plywood cabinets with natural stone countertop